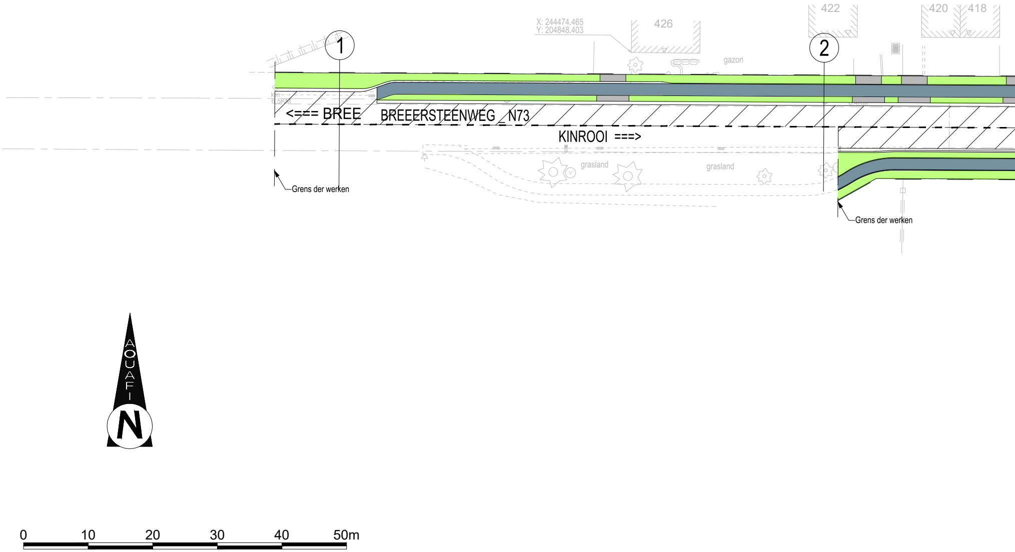
X: 244474.465
Y: 204848.403
426
422
420
418
gazon
1
2
km
6.5KM
<=== BREE
BREEERSTEENWEG _N73
KINROOI ===>
grasland
grasland
Grens der werken
Grens der werken
AQUAFI
N
0
10
20
30
40
50m

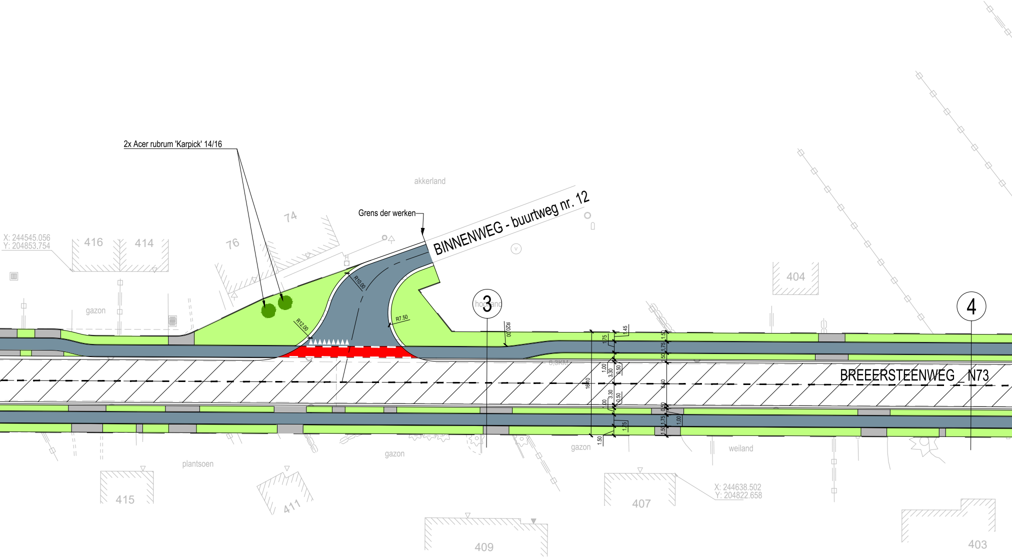
2x Acer rubrum 'Karpick' 14/16
Grens der werken
BINNENWEG - buurtweg nr. 12
akkerland
74
76
X: 244545.056
Y: 204853.754
416
414
gazon
R10.00
R12.00
R7.50
R20.00
hoogland
3
4
404
BREEERSTEENWEG _ N73
1.75
1.45
1.50
1.75
1.50
1.00
3.30
0.50
16.10
6.60
3.30
0.50
1.00
0.50
1.75
1.00
1.75
1.50
1.50
plantsoen
415
411
gazon
409
gazon
407
weiland
X: 244638.502
Y: 204822.658
403

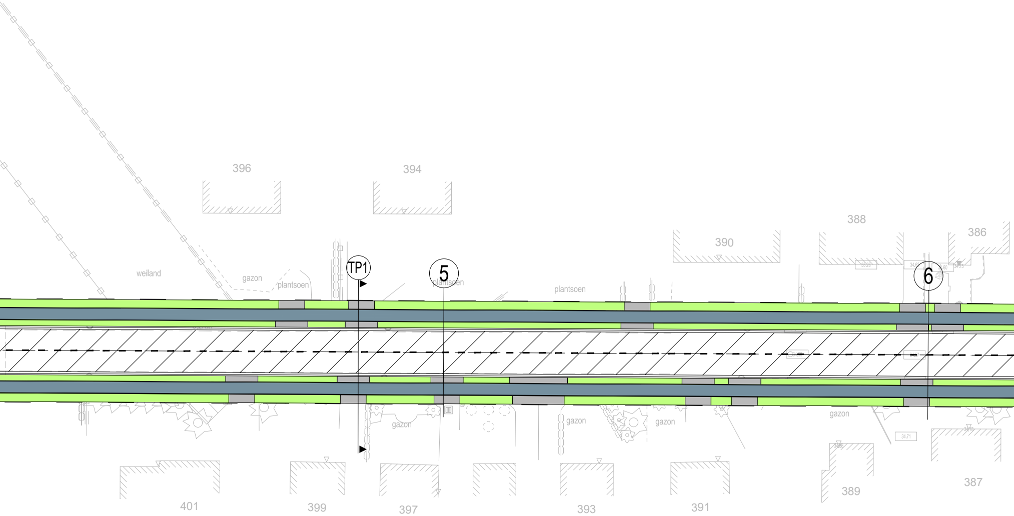
396
394
388
390
386
weiland
gazon
plantsoen
TP1
5
plantsoen
plantsoen
6
gazon
gazon
gazon
gazon
401
399
397
393
391
389
387
34,71

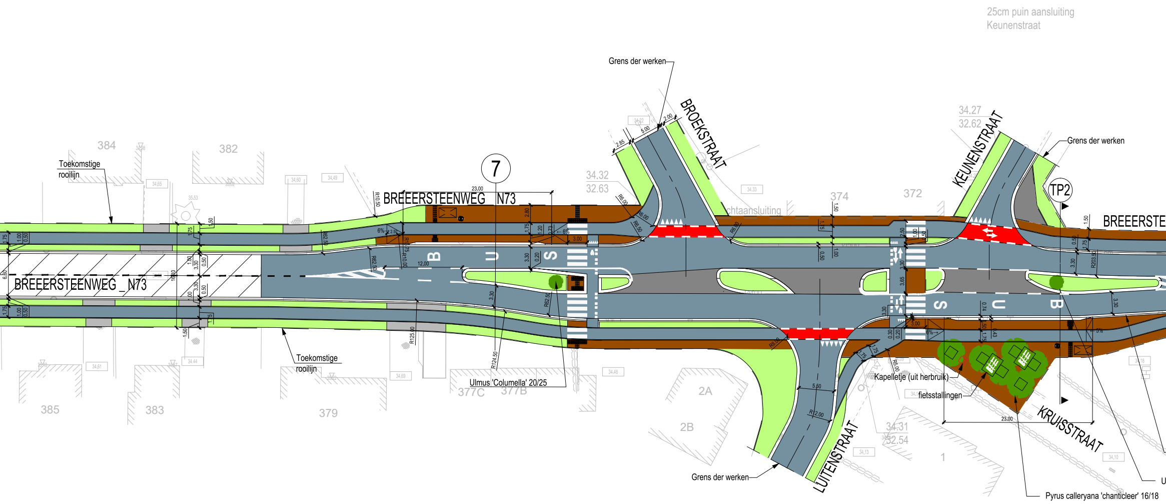
25cm puin aansluiting
Keunenstraat
Grens der werken
BROEKSTRAAT
KEUNENSTRAAT
Grens der werken
34.27
32.62
TP2
7
384
382
Toekomstige
rooilijn
BREEERSTEENWEG _ N73
23.00
34.32
32.63
374
372
BREEERSTE
BREEERSTEENWEG _ N73
B
U
S
S
U
B
12.00
Toekomstige
rooilijn
Ulmus 'Columella' 20/25
385
383
379
377C
377B
2A
2B
Kapelletje (uit herbruik)
fietsstallingen
23.00
KRUISSTRAAT
34.31
32.54
1
LUITENSTRAAT
Grens der werken
Pyrus calleryana 'chanticleer' 16/18

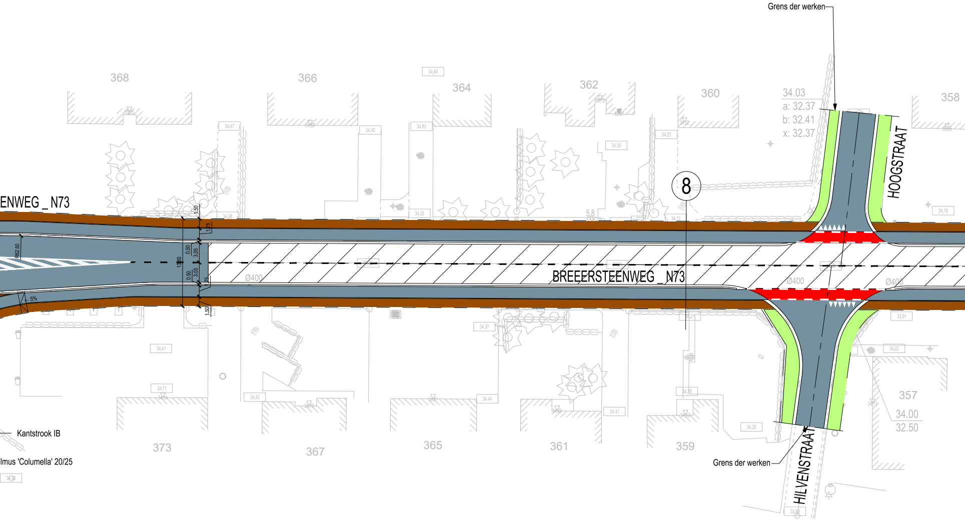
Grens der werken
368
366
364
362
360
358
34.03
a: 32.37
b: 32.41
x: 32.37
HOOGSTRAAT
ENWEG _ N73
8
BREEERSTEENWEG _ N73
Ø400
Ø400
Ø400
R62,50
5%
357
34.00
32.50
373
367
365
361
359
HILVENSTRAAT
Grens der werken
Kantstrook IB
lmus 'Columella' 20/25

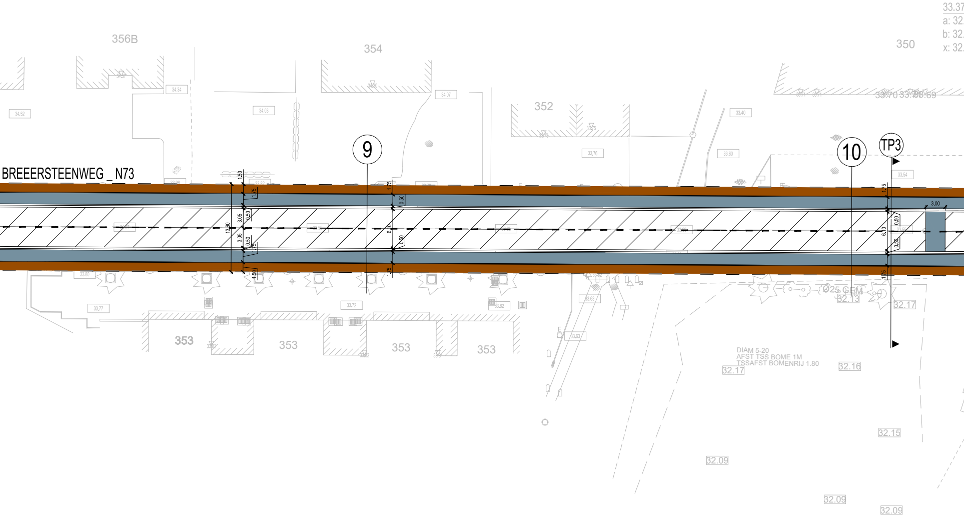
BREEERSTEENWEG _ N73
356B
354
352
350
353
353
353
353
9
10
TP3
33.37
a: 32.
b: 32.
x: 32.
13.60
3.05
3.05
1.50
1.75
0.50
6.10
3.00
34.52
34.34
34.03
34.07
33.76
33.40
33.60
33.54
33.80
33.77
33.72
33.62
33.63
Ø25 GEM
32.13
32.17
DIAM 5-20
AFST TSS BOME 1M
TSSAFST BOMENRIJ 1.80
32.17
32.16
32.15
32.09
32.09
32.09

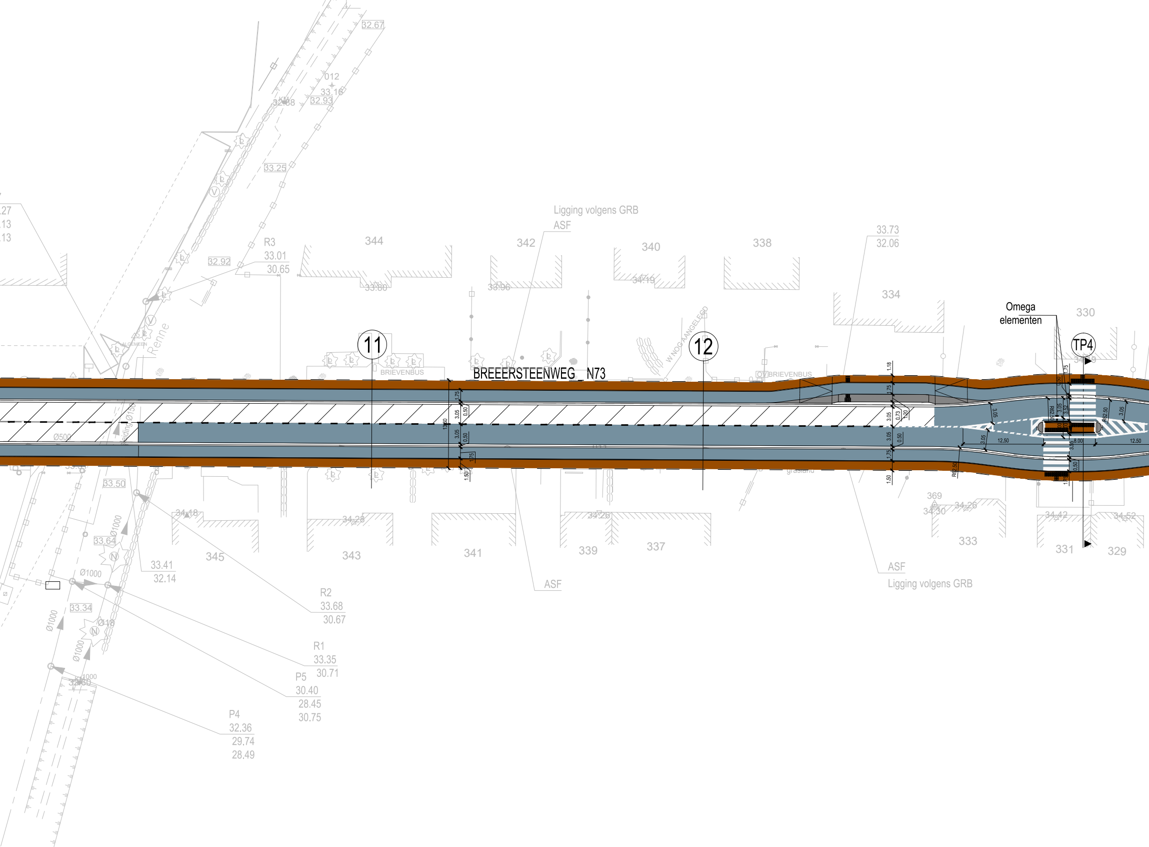
BREEERSTEENWEG N73
11
12
TP4
Omega
elementen
Ligging volgens GRB
ASF
ASF
ASF
Ligging volgens GRB
344
342
340
338
334
330
345
343
341
339
337
333
331
329
369
33.73
32.06
R3
33.01
30.65
R2
33.68
30.67
R1
33.35
30.71
P5
30.40
28.45
30.75
P4
32.36
29.74
28.49
33.41
32.14
32.67
33.16
32.93
33.25
32.92
33.80
33.96
34.19
34.18
34.28
34.26
34.30
34.26
34.42
34.52
33.50
33.64
33.34
BRIEVENBUS
BRIEVENBUS
Ø500
Ø1000
Ø1000
Ø1000
Ø1000
1.18
1.75
3.05
0.50
0.73
1.20
1.50
12.50
8.00
R62.50
3.52
3.55
Renne

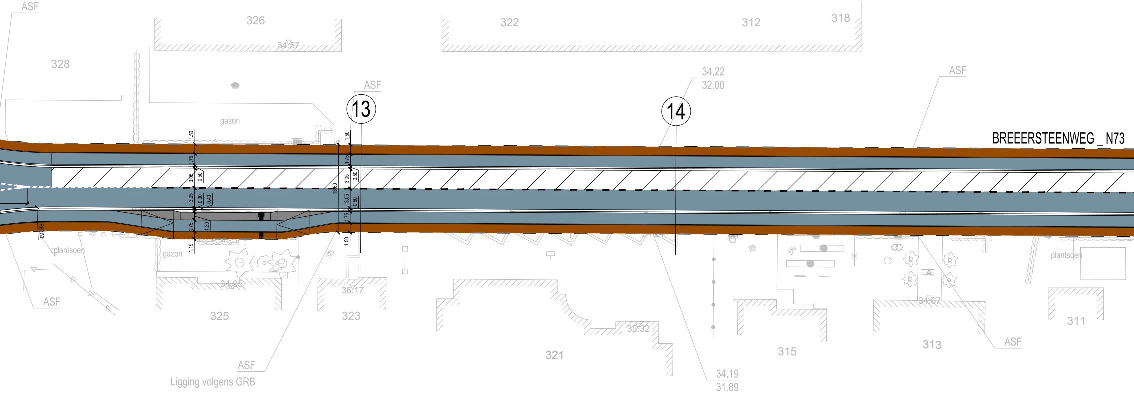

ASF
326
34.57
322
312
318
328
ASF
34.22
32.00
ASF
13
14
gazon
BREEERSTEENWEG _ N73
1.50
1.75
3.05
0.50
3.05
0.30
0.43
1.75
1.20
1.19
13.60
1.50
1.75
3.05
0.50
3.05
0.50
1.75
1.50
R62.50
plantsoen
gazon
34.95
36.17
35.32
34.67
plantsoen
ASF
325
323
321
315
313
311
ASF
ASF
Ligging volgens GRB
34.19
31.89

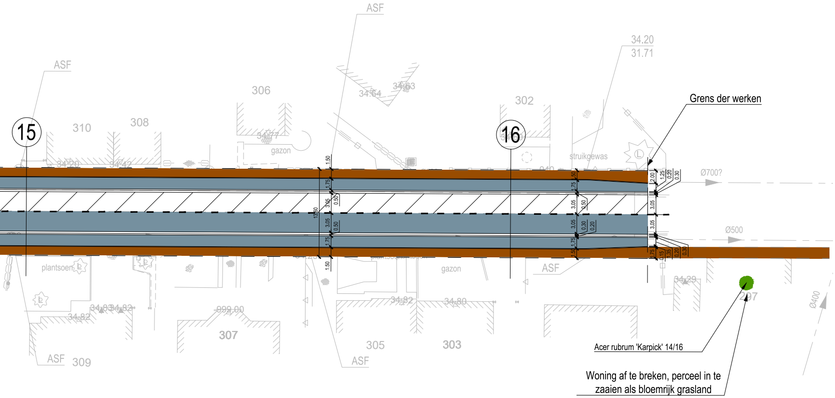
ASF
ASF
34.20
31.71
306
310
308
302
34.64
34.63
15
16
34.77
gazon
struikgewas
Ø700?
Ø500
Ø400
34.20
34.42
1.50
1.75
3.05
0.50
13.60
3.05
0.50
1.75
1.50
1.50
1.75
3.05
0.50
3.05
0.30
0.20
1.75
1.50
2.00
1.25
0.20
0.30
3.05
3.05
1.75
0.15
1.35
0.20
0.30
plantsoen
gazon
ASF
34.83
34.82
34.82
999.00
34.82
34.80
34.29
207
307
305
303
309
ASF
ASF

Grens der werken

Acer rubrum 'Karpick' 14/16

Woning af te breken, perceel in te zaaien als bloemrijk grasland