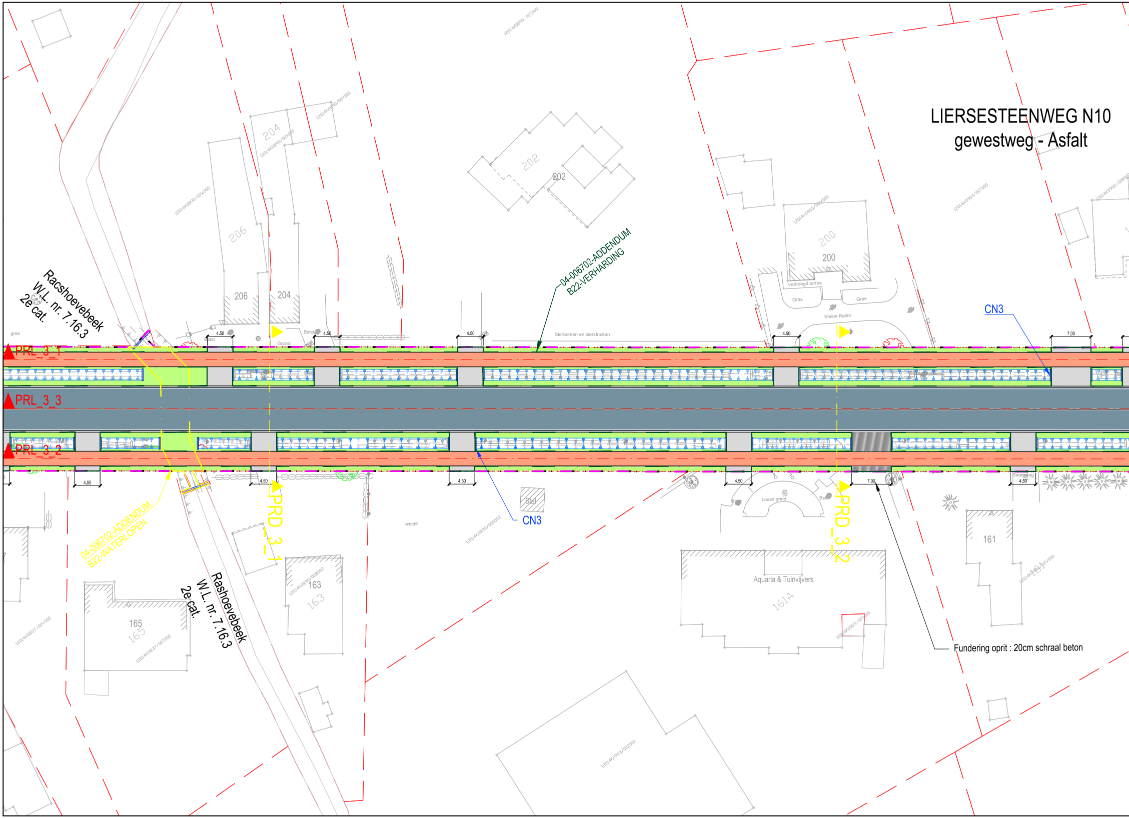
LIERSESTEENWEG N10
gewestweg - Asfalt
Racshoevebeek
W.L. nr. 7.16.3
2e cat.
Rashoevebeek
W.L. nr. 7.16.3
2e cat.
PRL_3_1
PRL_3_3
PRL_3_2
PRD_3_1
PRD_3_2
04-006702-ADDENDUM
B22-VERHARDING
04-006702-ADDENDUM
B22-WATERLOPEN
CN3
CN3
Fundering oprit : 20cm schraal beton
Sierbomen en sierstruiken
Verhoogd terras
Gras
Gras
Kleine Keien
Losse grind
Aquaria & Tuinvijvers
Stal
weide
gras
Grond
Bstst
Bstst
Bstst
Steenslag
206
206
204
204
202
202
200
200
163
163
165
165
161
161A
4.50
4.50
4.50
4.50
4.50
4.50
4.50
4.50
4.50
7.00
7.00

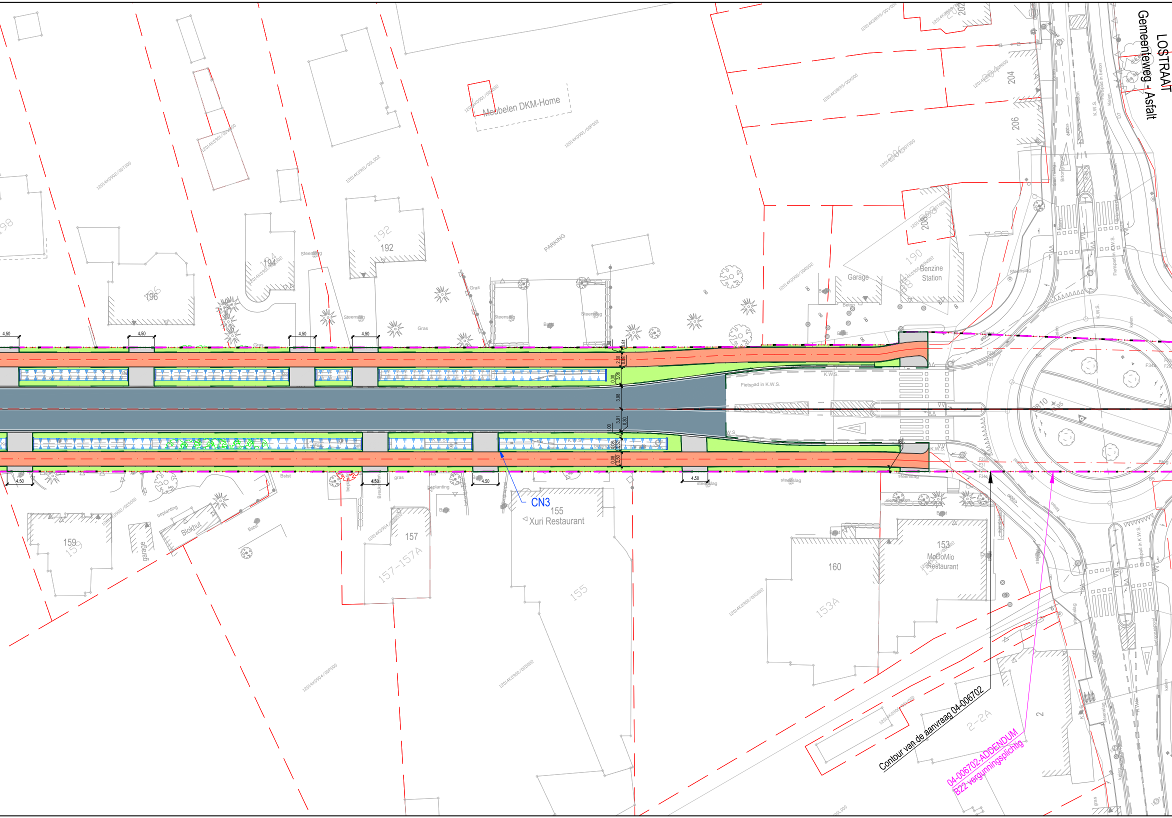
LOSTRAAT
Gemeenteweg - Asfalt
Meubelen DKM-Home
PARKING
192
194
196
198
204
206
208
190
Garage
Benzine Station
Steenslag
Gras
Beton
Fietspad in K.W.S.
K.W.S.
Kelen
4,50
CN3
155
Xuri Restaurant
157
157-157A
159
Blokhut
garage
beplanting
160
153
MoDoMio Restaurant
153A
2-2A
2
Contour van de aanvraag 04-006702
04-006702-ADDENDUM
B22 vergunningsplichtig

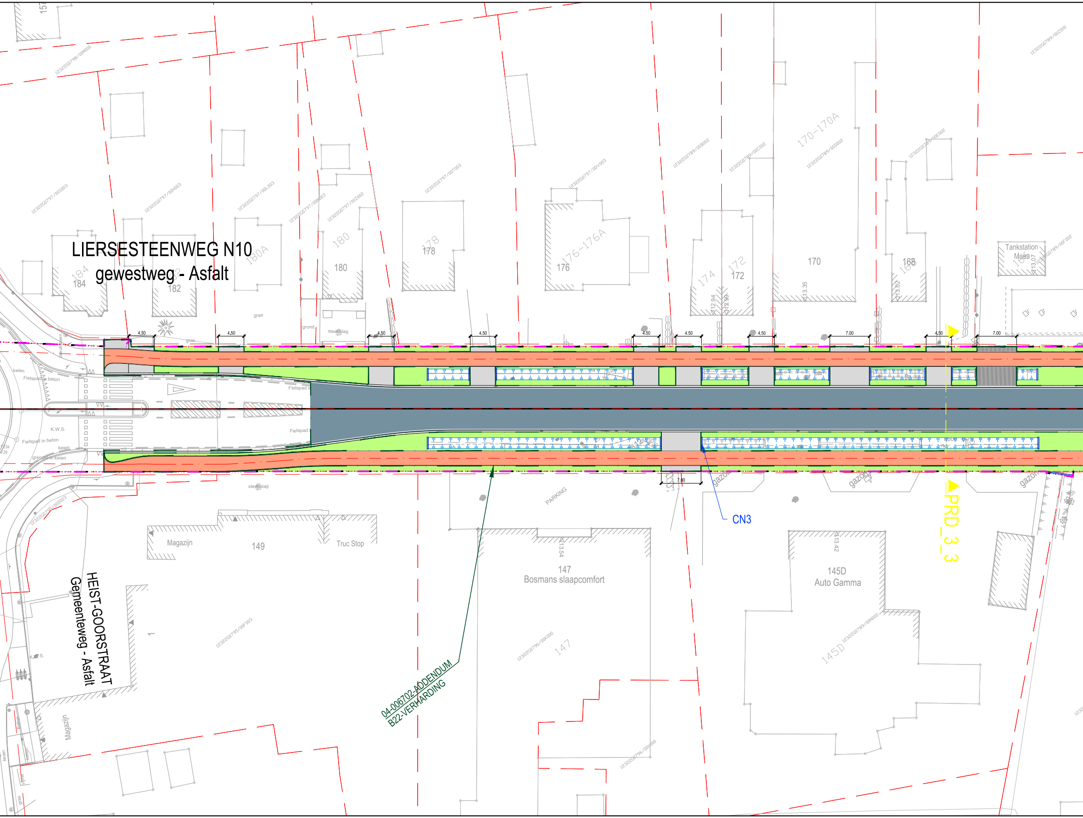
LIERSESTEENWEG N10
gewestweg - Asfalt
HEIST-GOORSTRAAT
Gemeenteweg - Asfalt
184
182
180A
180
178
176-176A
176
174
172
170-170A
170
168
Tankstation Maes
Magazijn
149
Truc Stop
147
Bosmans slaapcomfort
145D
Auto Gamma
PARKING
CN3
PRD_3_3
04-006702-ADDENDUM
B22-VERHARDING
4.50
7.00
Fietspad
Fietspad in beton
K.W.S.
keien
gras
grond
steenslag
gazon
Magazijn

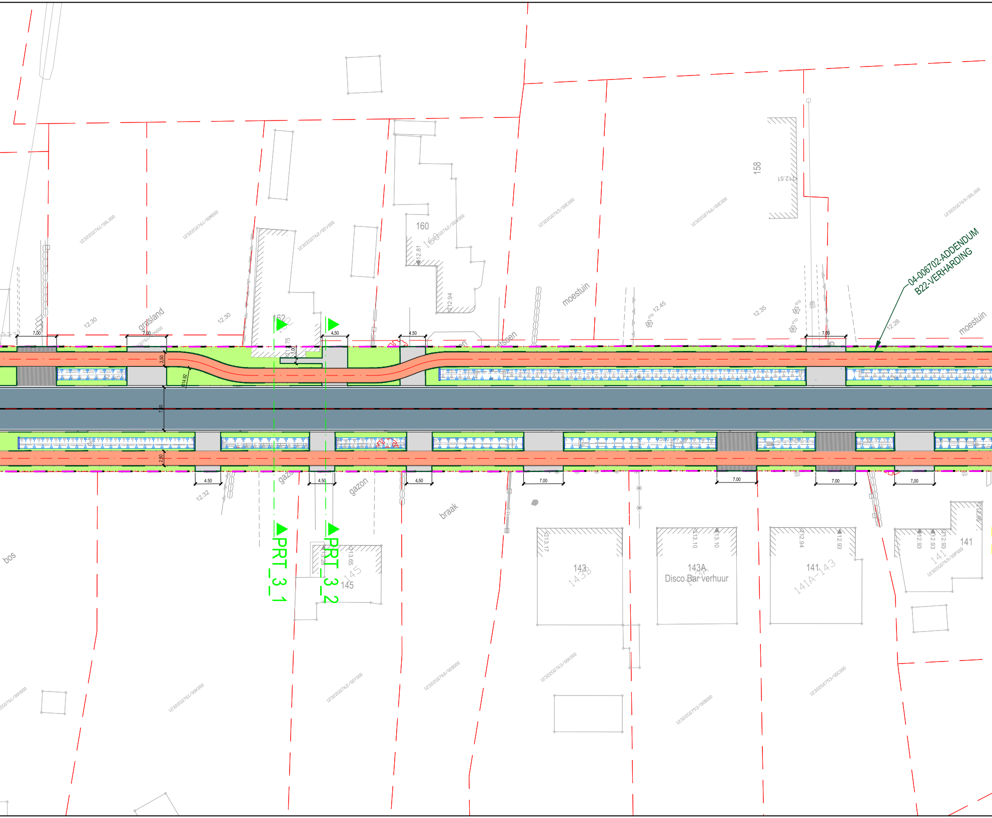
04-006702-ADDENDUM
B22-VERHARDING
PRT_3_1
PRT_3_2
158
160
162
145
143
143A
Disco Bar verhuur
141
moestuin
grasland
gazon
braak
bos
12.30
12.30
12.45
12.35
12.28
12.32
12.51
12.81
12.94
14.92
13.17
13.10
13.10
12.94
12.93
12.93
12.93
12.93
13.65
7.00
4.50
2.50
7.30

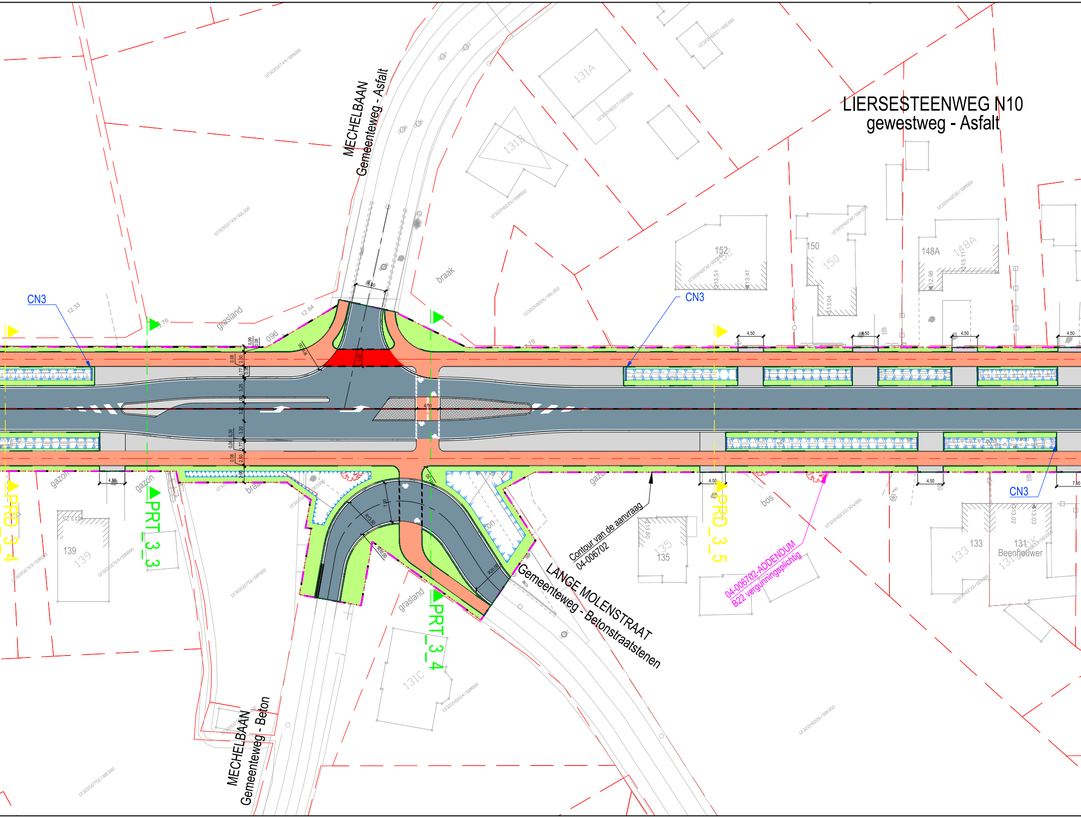
MECHELBAAN
Gemeenteweg - Asfalt
LIERSESTEENWEG N10
gewestweg - Asfalt
CN3
CN3
CN3
131A
131B
152
150
148A
braak
grasland
gazon
gazon
gazon
braak
bos
grasland
139
135
133
131K
Beenhouwer
131C
Contour van de aanvraag
04-006702
04-006702-ADDENDUM
B22 vergunningsplichtig
LANGE MOLENSTRAAT
Gemeenteweg - Betonstraatstenen
MECHELBAAN
Gemeenteweg - Beton
PRD_3_4
PRT_3_3
PRT_3_4
PRD_3_5
5.80
4.00
4.50
7.00
R13.50
R10.00
R20.00

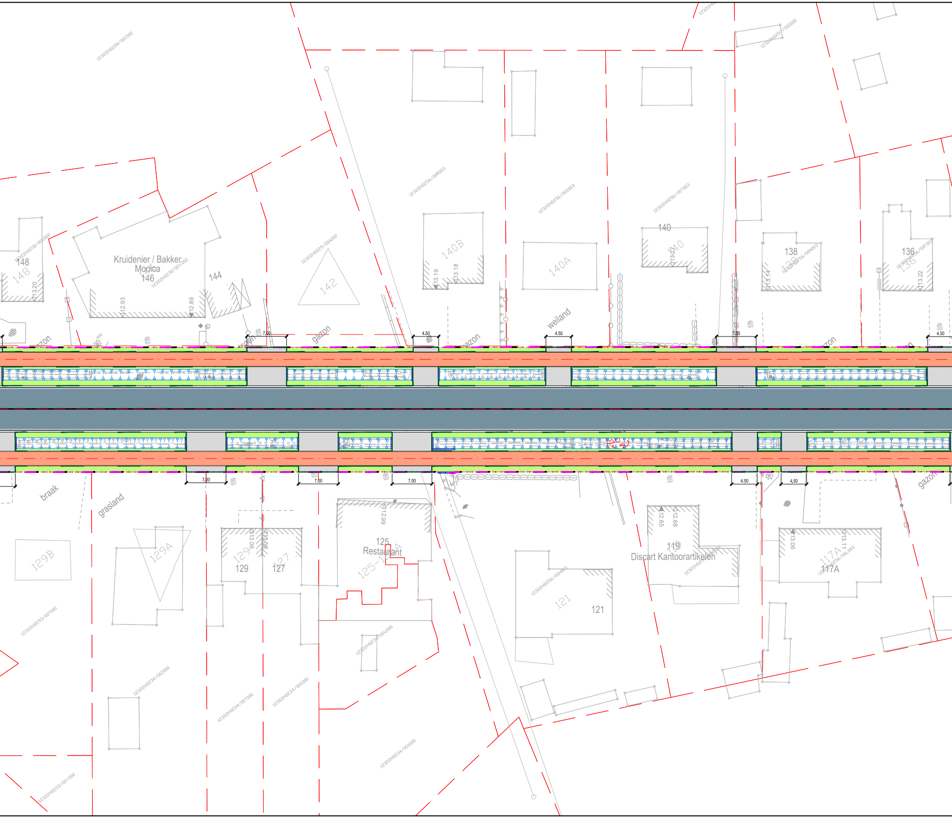
Kruidenier / Bakker
Monica
146
148
144
142
140B
140A
140
138
136
gazon
gazon
gazon
gazon
gazon
weiland
braak
grasland
129B
129A
129
127
125
Restaurant
121
119
Discart Kantoorartikelen
117A
7.00
4.50
13.20
12.93
12.89
13.19
13.18
13.14
13.22
12.99
13.06
12.65
12.68
13.11
12322H0228/00C000
12322H0256/00R003
12322H0256/00S003
12322H0256/00T003
12322H0229/00A002
12322H0257/00G000
12322H0233/00T000
12322H0234/00Z000
12322H0234/00T000
12322H0234/00S000
12322H0234/00X000
12322H0233/00V000

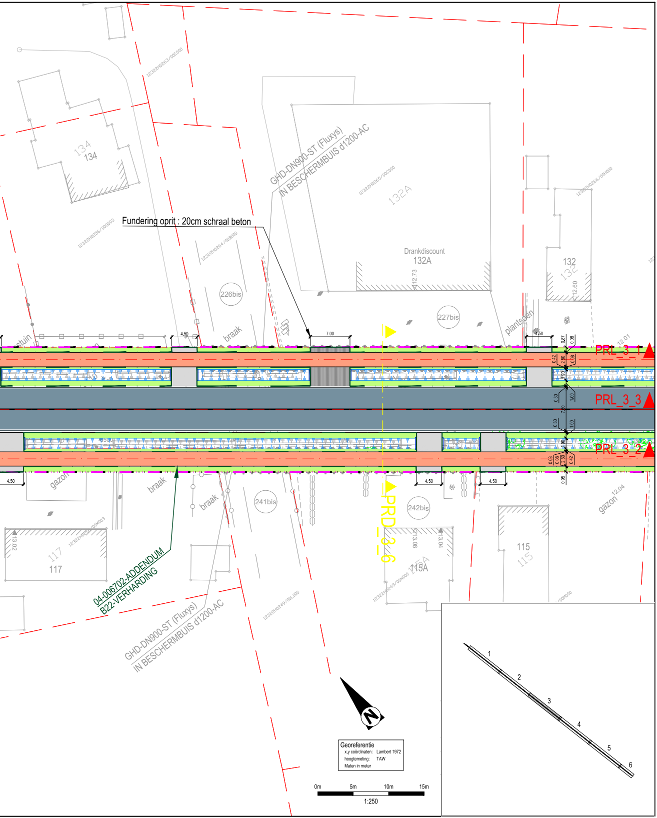
134
134
12322H0263/00E000
12322H0256/00G003
12322H0264/00B000
Fundering oprit : 20cm schraal beton
GHD-DN900-ST (Fluxys)
IN BESCHERMBUIS d1200-AC
12322H0265/00C000
132A
Drankdiscount
132A
12.73
12322H0266/00H000
132
132
12.60
226bis
227bis
stuin
braak
plantsoen
4.50
7.00
4.50
0.87
0.08
12.01
PRL_3_1
0.42
2.50
0.08
1.90
0.30
1.00
7.50
PRL_3_3
0.30
1.00
1.90
PRL_3_2
0.08
0.08
2.50
0.42
0.95
4.50
gazon
braak
braak
241bis
242bis
PRD_3_6
4.50
4.50
12.04
gazon
13.02
117
117
12322H0250/00M003
13.08
13.04
115A
115A
115
115
12322H0249/00N000
12322H0249/00L000
/00M000
04-006702-ADDENDUM
B22-VERHARDING
GHD-DN900-ST (Fluxys)
IN BESCHERMBUIS d1200-AC
N
1
2
3
4
5
6

Georeferentie
x,y coördinaten: Lambert 1972
hoogtemeting: TAW
Maten in meter

0m 5m 10m 15m
1:250

BA_04-006702-ADDENDUM B22_P_N_3_0