DETAIL : Schaal 1/50

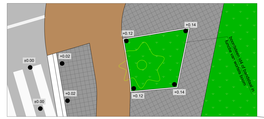


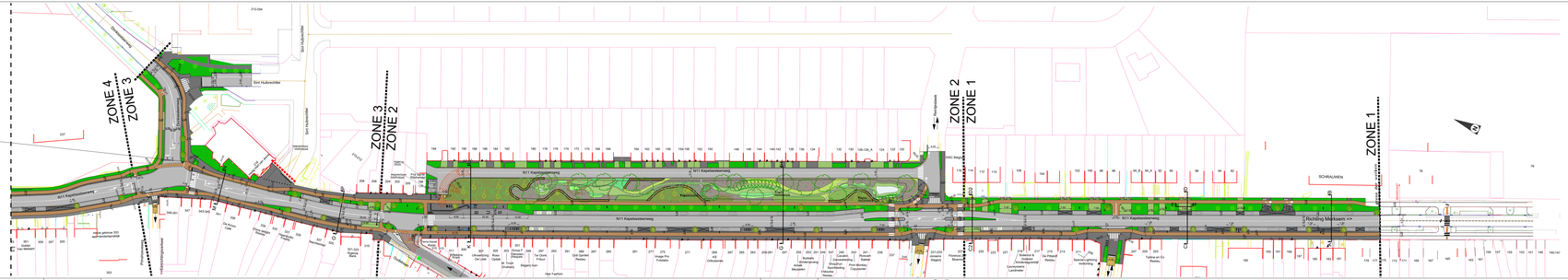


ONTWORPEN TOESTAND: Schaal 1/500

## LEGENDE ONTWORPEN TOESTAND

- Bijweg - verhardsteen
- Bijweg - bos 35/11/15mm
- Bijweg - beton
- Bestaand verhardsteen
- Gerekende bruin
- Bijweg - grindverstrooiingsmix 0/6/40/50mm
- Parkeerstraat-grijze beo 35/35/8cm
- Trottoir/Bluspersen-grijze beo 35/35/8cm
- Voetgangersbrug - beton
- Voetgangersbrug - grijze beo 35/35/8cm
- Voetgangersbrug - perfoor
- Bestaande-verkeersbitumen
- Geotextiel-doek
- afbraaiz

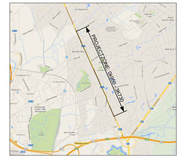


| | | | |
|---|---|---|---|
| 7 | | | |
| 6 | | | |
| 5 | | | |
| 4 | | | |
| 3 | | | |
| 2 | 2021-12-06 | Versie 2 - aanpassingen opmetingen projectnrs | |
| 1 | 2021-10-22-01 | Versie 1 - aanpassingen opmetingen projectnrs | |
| 0 | 2021-10-22-00 | Versie 0 - aanpassingen opmetingen projectnrs | |
| A | 12-08-2021 | Versie 1 - aanpassingen opmetingen projectnrs | |
| B | 12-08-2021 | Versie 2 - aanpassingen opmetingen projectnrs | |
| Versie | Datum - Date | Wijziging - Modification | |


GroupD engineering
civil-infra-structural
Gemeenstraat 76
9032 Wondelgem
BTW BE 0475.760.642 - RPR GENT - BELGIUM
T +32 09 71 20 80
F +32 09 75 93 91
E info@groupd.eu


PROVINCIE-PROVINCE: ANTWERPEN

EKEREN–BRASSCHAAT

HERINRICHTEN VAN KAPELSESTEENWEG (N11)

GEZIEN EN GOEDGEKEURD DOOR DE GEMEENTERAAD VAN

IN ZITTING VAN:

BIJ BESLUIT:

DE SECRETARIS: DE BURGEMEESTER:

GEZIEN EN GOEDGEKEURD DOOR DE LEIDENDE REGIERING

N. DUYNSLAEGER

RAKOOI PLAN - CONTENU DU PLAN - CONTENT OF PLAN:

ONTWORPEN TOESTAND
TYPE DWARSPROFIELEN

Landmeter - Géomètre - Surveyor:
J.C. Rousseel

Opgemaakt door:
Dressé par:
Drawn by:
P. M.

Goedgekeurd - Approuvé - Approved:
Hoofdingenieur-director
Chef de bureau

Schaal - Échelle - Scale:
1:250, 1:100

Datum-Date: 03.05.2026

| projectnr | discipline | fase-phase | plan/n° - 2e deel plan | index |
|---|---|---|---|---|
| 14001 | INFRA | ONTW | 1/3 | E |

## ZONE 3

### O-P

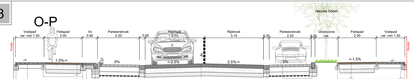


### M-N

## ZONE 2

### K-L

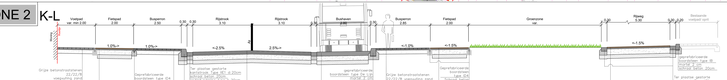


### G-H

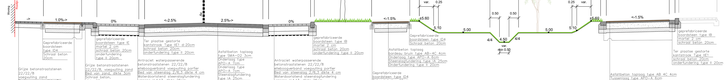


## ZONE 1

### C-D

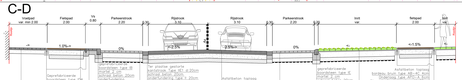


### EF

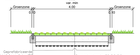


### C2-D2

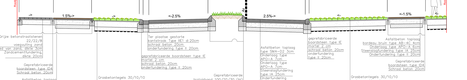


### A-B

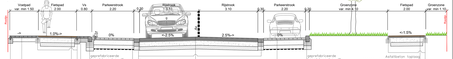


TYPE DWARSPROFIELEN: Schaal 1/50